

**Section 9
Block IX Maungatautari
3.9633 ha
RT 758987**

- Notes**
1. All areas and measurements are subject to Land Transfer Survey.
 2. Comprised in: RT 758987
 3. Total Area: 110.2333ha.
 4. Aerial photography sourced from the LINZ Data Service and licensed by Waikato Regional Aerial Photography Service (WRAPS) 2012 for re-use under the Creative Commons Attribution 4.0 New Zealand licence.
 5. Coordinates are in terms of Mound Eden 2000.
 6. Levels are in terms of an Assumed Datum
 7. Contour interval is 0.2m.
 8. Date of survey is 8th of June 2020

Schedule of Proposed Easements			
Purpose	Shown	Burdened Land	Benefited Land
Right to Convey Electricity and Telecommunications	A	Lot 3 hereon	Section 9 hereon
Right to Convey Water	B	Lot 3 hereon	Section 9 hereon
Right to Convey Water, Electricity and Telecommunications	C	Lot 3 hereon	Section 9 hereon

Rev	Description	By	Date
	Design.		
	Drawn: MV		
	Checked: TB		
	Approved:		
	Date: 27 November 2020		

NICHOLSON SURVEYING LIMITED

PH: 07 8833198
 FAX: 07 8833192
 MOB: 0274 480 698
 Email: nich.sur@tra.co.nz

ADDRESS: 43 ARAPUNI ST. PUTARURU.

Client:
Graeme Strawbridge

**Proposed Subdivision
of Section 9 Block IX &
Lot 3 DP 504407 - 298
Ellicott Road, Parawera**

Scale: **1:400** @ **A3**
 Drawing No. 2922.2 REV Sht 2 of 2

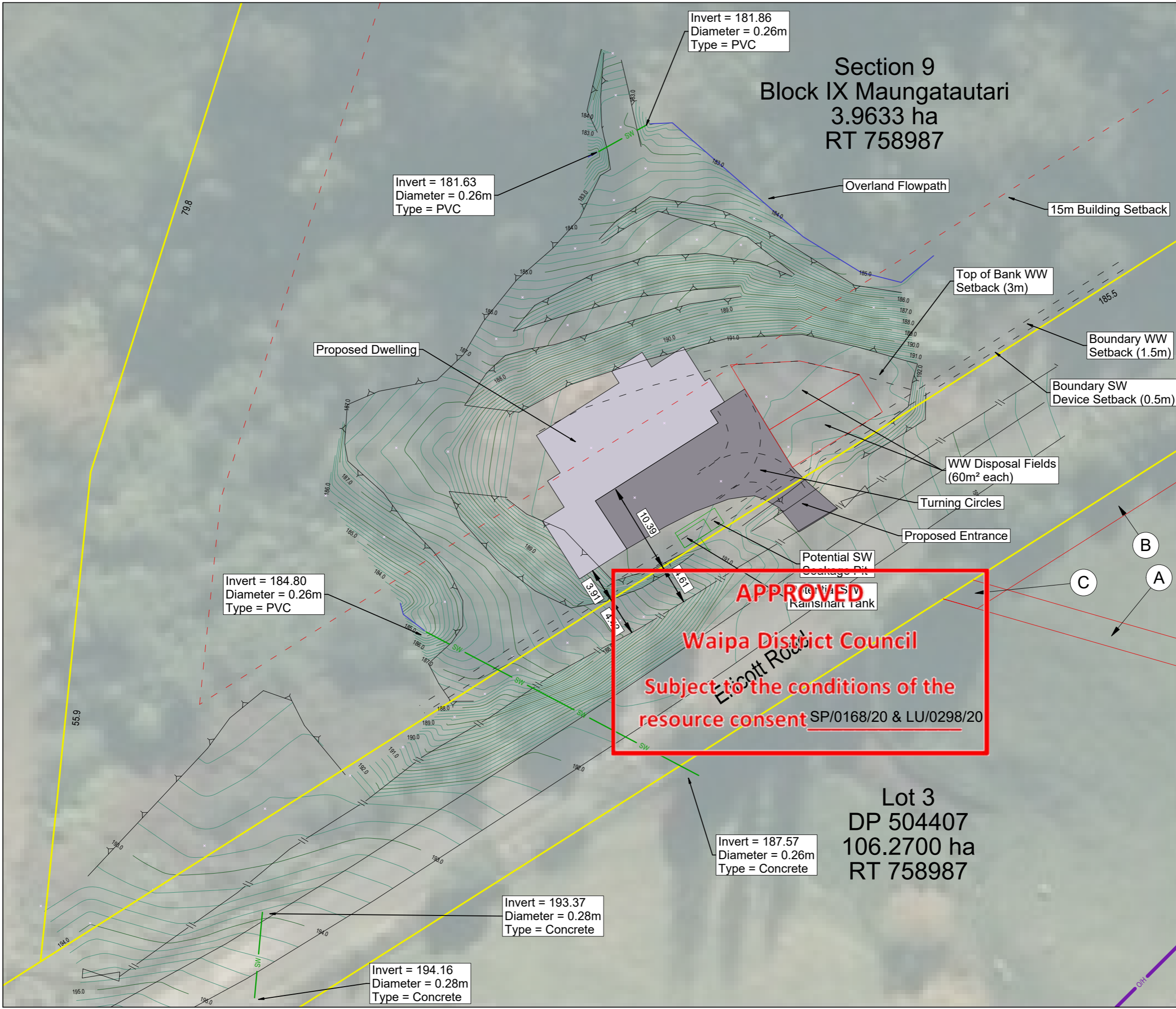

APPROVED
Waipa District Council
 Subject to the conditions of the
 resource consent SP/0168/20 & LU/0298/20

**Lot 3
DP 504407
106.2700 ha
RT 758987**